

PROGRAMM UND INDEX-WERTE TEMPERGUSS-FITTINGS

Die aufgeführten Index-Werte in den Tabellen sind brutto pro Stück.

Lieferbedingungen Es gelten die „Allgemeine Verkauf- und Lieferungsbedingungen“ von Nefit Industrial B.V. Diese finden Sie auf unserer Internetseite www.nefit-industrial.nl.

Verpackung Inklusive.

Lieferung Ab 250 kg frei Haus, ohne entladen.
Bis 250 kg gemäß individuellem Angebot.

Zahlung Netto ohne Abzüge innerhalb von 30 Tagen.

Neben dem aufgeführten Programm können wir auch Sonderfittings nach Kundenspezifikation oder internationalen Standards auf Anfrage liefern.

Für detaillierte technische Informationen und Maße ist den Technischen Katalog bei Nefit Industrial auf Anfrage erhältlich.

Nefit Industrial B.V.
Zweedsestraat 1A und 12, 7418 BG Deventer, Niederlande
Postfach 4, 7400 AA, Deventer, Niederlande
T: 31 (0) 570 678570
info@nefit-industrial.nl
www.nefit-industrial.nl
Handelskammer: 38022390
USt-Ident-nr.: NL803007231B01
ABN AMRO BIC: ABNA NL2A
ABN AMRO IBAN: NL94ABNA0596031955



PROGRAM AND INDEX VALUES MALLEABLE CAST IRON FITTINGS

The listed index-values in the tables are gross per piece.

Delivery conditions The „General terms and conditions“ of Nefit Industrial B.V. are applicable.
You can find these on our website www.nefit-industrial.nl.

Packaging Inclusive.

Delivery From 250 kg free buyer's address, without unloading.
Until 250 kg according to individual offer.

Payment Due net within 30 days.

Beside the listed Program we can supply Specials to customer specifications or international Standards.

For further technical information and dimensions, you can request the Technical Catalogue at Nefit Industrial.

Nefit Industrial B.V.
Zweedsestraat 1A und 12, 7418 BG Deventer, Netherlands
P.O. box 4, 7400 AA, Deventer, Netherlands
T: 31 (0) 570 678570
info@nefit-industrial.nl
www.nefit-industrial.nl
Chamber of Commerce: 38022390
VAT: NL803007231B01
ABN AMRO BIC: ABNA NL2A
ABN AMRO IBAN: NL94ABNA0596031955



PROGRAMME ET VALEURS INDICES RACCORDS EN FONTE MALLÉABLE

Les valeurs indices listé dans les tableaux sont bruts par pièce.

Conditions de livraison	Les « Conditions générales de vente et livraison » de Nefit Industrial B.V. s'appliquent. („General terms and conditions“) Vous les trouverez sur notre site Web www.nefit-industrial.nl .
Emballage	Compris.
Livraison	A partir de 250 kg franco vos magasins, sans decharger. Jusqu'à 250 kg selon l'offre individuelle.
Paieement	NET sans déduction sous 30 jours.

En plus du programme inscrit, nous pouvons fournir également des raccords spéciaux selon les spécifications du client ou de normes internationales.

Pour plus des informations techniques et dimensions, le Catalogue Technique est disponible à Nefit Industrial à votre demande.



Nefit Industrial B.V.
Zweedsestraat 1A et 12, 7418 BG Deventer, Pays Bas
Boite postale 4, 7400 AA, Deventer, Pays Bas
T: 31 (0) 570 678570
info@nefit-industrial.nl
www.nefit-industrial.nl
Chambre de commerce: 38022390
T.V.A: NL803007231B01
ABN AMRO BIC: ABNA NL2A
ABN AMRO IBAN: NL94ABNA0596031955



Type	Dimension	DN	Nefit Art.no.	Nefit Art.no.	Index 2018	Index 2018	Gewicht/ Weight/ Poids	Anzahl/ Quantity/ Nombre	
	inch		schwarz black noir	verzinkt galvanized galvanisé	schwarz black noir	verzinkt galvanized galvanisé	gr.	Karton carton carton	Beutel bag sachet
1 - Bogen 90°, lang - Long sweep bend 90° - Courbe à grand rayon 90°	1/4"	8	9110010001	9120010001	4,75	5,80	54	200	10
	3/8"	10	9170010002	9180010002	5,65	7,10	94	100	10
	1/2"	15	9170010003	9180010003	5,05	6,35	135	70	10
	3/4"	20	9170010004	9180010004	8,80	11,10	198	50	10
	1"	25	9170010005	9180010005	11,90	15,10	345	25	5
	1.1/4"	32	9170010006	9180010006	21,00	26,05	664	12	5
	1.1/2"	40	9170010007	9180010007	27,05	34,45	755	10	
	2"	50	9170010008	9180010008	44,85	55,55	1205	4	
	2.1/2"	65	9110010009	9120010009	97,70	124,95	2258	2	
	3"	80	9110010010	9120010010	126,55	160,25	3160	4	
	4"	100	9110010011	9120010011	229,65	290,95	5518	1	
	1a - Bogen 90°, kurz - Short bend 90° - Courbe courte 90°	1/2"	15	9110011003	9120011003	4,65	5,80	104	60
3/4"		20	9110011004	9120011004	7,25	8,90	170	50	10
1"		25	9110011005	9120011005	9,65	12,00	316	30	
1.1/4"		32	9110011006	9120011006	14,10	18,10	534	15	
1.1/2"		40	9110011007	9120011007	20,60	26,05	627	12	
2"		50	9110011008	9120011008	36,85	45,60	930	6	





Type	Dimension	DN	Nefit Art.no.	Nefit Art.no.	Index 2018	Index 2018	Gewicht/ Weight/ Poids	Anzahl/ Quantity/ Nombre	
	inch		schwarz black noir	verzinkt galvanized galvanisé	schwarz black noir	verzinkt galvanized galvanisé	gr.	Karton carton carton	Beutel bag sachet
2 - Bogen 90°, lang - Long sweep bend 90° - Courbe à grand rayon 90°	3/8"	10	9110020002	9120020002	5,20	6,77	96	100	10
	1/2"	15	9170020003	9180020003	5,80	7,20	154	50	10
	3/4"	20	9170020004	9180020004	9,05	11,15	248	40	10
	1"	25	9170020005	9180020005	11,90	15,10	440	20	5
	1.1/4"	32	9170020006	9180020006	21,10	26,15	703	10	5
	1.1/2"	40	9170020007	9180020007	26,00	32,15	977	8	
	2"	50	9170020008	9180020008	35,85	44,65	1408	4	
	2.1/2"	65	9110020009	9120020009	99,35	125,60	2329	2	
	3"	80	9110020010	9120020010	124,80	157,90	3577	3	
	4"	100	9110020011	9120020011	236,40	299,40	6480	1	
2a - Bogen 90°, kurz - Short bend 90° - Courbe courte 90°	1/2"	15	9110021003	9120021003	4,40	5,60	127	50	10
	3/4"	20	9110021004	9120021004	5,95	7,65	220	50	10
	1"	25	9170021005	9180021005	9,25	11,90	302	25	
	1.1/4"	32	9110021006	9120021006	13,80	17,80	628	15	
	1.1/2"	40	9110021007	9120021007	18,90	24,00	636	10	
	2"	50	9110021008	9120021008	29,75	38,50	1129	5	



Type	Dimension	DN	Nefit Art.no.	Nefit Art.no.	Index 2018	Index 2018	Gewicht/ Weight/ Poids	Anzahl/ Quantity/ Nombre	
	inch		schwarz black noir	verzinkt galvanized galvanisé	schwarz black noir	verzinkt galvanized galvanisé	gr.	Karton carton carton	Beutel bag sachet
3 - Bogen 90°, lang - Long sweep bend 90° - Courbe à grand rayon 90°	1/2"	15	9110030003	9120030003	8,80	11,05	108	80	10
	3/4"	20	9170030004	9180030004	9,85	12,40	166	60	10
	1"	25	9110030005	9120030005	14,25	17,75	348	30	
	1.1/4"	32	9110030006	9120030006	26,75	33,95	569	15	
	1.1/2"	40	9110030007	9120030007	38,15	48,10	722	10	
	2"	50	9110030008	9120030008	51,30	64,95	1309	6	
	2.1/2"	65	9110030009	-	132,05	-	2382	2	
	3"	80	9110030010	9120030010	147,21	177,05	3128	4	
40 - Bogen 45°, lang - Long sweep bend 45° - Courbe à grand rayon 45°	3/8"	10	-	9120400002	-	7,80	62	100	10
	1/2"	15	9110400003	9120400003	5,80	7,20	106	80	10
	3/4"	20	9110400004	9120400004	7,80	9,75	183	60	10
	1"	25	9110400005	9120400005	11,10	13,65	266	30	10
	1.1/4"	32	9110400006	9120400006	19,10	23,80	406	20	
	1.1/2"	40	9110400007	9120400007	22,95	28,35	517	15	
	2"	50	9110400008	9120400008	36,15	44,95	802	6	
	2.1/2"	65	9110400009	9120400009	78,85	99,80	1292	4	
	3"	80	9110400010	9120400010	85,90	108,85	2002	2	





Type	Dimension	DN	Nefit Art.no.	Nefit Art.no.	Index 2018	Index 2018	Gewicht/ Weight/ Poids	Anzahl/ Quantity/ Nombre	
	inch		schwarz black noir	verzinkt galvanized galvanisé	schwarz black noir	verzinkt galvanized galvanisé	gr.	Karton carton carton	Beutel bag sachet
41 - Bogen 45°, lang - Long sweep bend 45° - Courbe à grand rayon 45°	1/2"	15	9110410003	9120410003	7,05	8,60	145	80	10
	3/4"	20	9110410004	9120410004	8,70	10,90	224	40	10
	1"	25	9110410005	9120410005	11,25	13,90	347	30	10
	1.1/4"	32	9110410006	9120410006	19,90	25,00	651	12	
	1.1/2"	40	9110410007	9120410007	26,05	33,00	788	10	
	2"	50	9110410008	9120410008	36,85	46,30	1468	6	
									
85 - Überspringbogen - Crossover - Dos d'âne	1/2"	15	9110850003	9120850003	7,35	9,20	173	80	
									

Type	Dimension	DN	Nefit Art.no.	Nefit Art.no.	Index 2018	Index 2018	Gewicht/Weight/Poids	Anzahl/Quantity/Nombre		
	inch		schwarz black noir	verzinkt galvanized galvanisé	schwarz black noir	verzinkt galvanized galvanisé	gr.	Karton carton carton	Beutel bag sachet	
90 - Winkel 90°, egal - Elbow 90°, equal - Coude 90°, égal	1/4"	8	9110900001	9120900001	3,15	3,75	48	200	10	
	3/8"	10	9170900002	9180900002	2,55	3,30	61	150	10	
	1/2"	15	9170900003	9180900003	1,70	2,25	82	100	10	
	3/4"	20	9170900004	9180900004	2,70	3,55	148	60	10	
	1"	25	9170900005	9180900005	4,15	5,20	230	40	10	
	1.1/4"	32	9170900006	9180900006	8,15	10,05	308	25	5	
	1.1/2"	40	9170900007	9180900007	13,10	16,20	409	20	5	
	2"	50	9170900008	9180900008	15,10	19,05	618	10		
	2.1/2"	65	9110900009	9120900009	44,20	55,90	1208	5		
	3"	80	9110900010	9120900010	61,55	76,60	1609	3		
	4"	100	9110900011	9120900011	108,50	137,20	2755	2		
	1/2 X 1/4"	15 X 8	-	9120900031	-	7,25	82	150	10	
	1/2 X 3/8"	15 X 10	9110900032	9120900032	3,45	4,30	72	130	10	
	3/4 X 3/8"	20 X 10	-	9120900042	-	6,72	129	80	10	
	3/4 X 1/2"	20 X 15	9110900043	9120900043	4,10	4,80	119	80	10	
	1 X 1/2"	25 X 15	9170900053	9180900053	5,45	7,05	176	60	10	
	1 X 3/4"	25 X 20	9170900054	9180900054	6,00	7,40	179	50	5	
	1.1/4 X 3/4"	32 X 20	9110900064	9120900064	12,20	15,10	231	40		
	1.1/4 X 1"	32 X 25	9110900065	9120900065	9,65	12,00	262	30		
	1.1/2 X 3/4"	40 X 20	9110900074	9120900074	14,90	18,45	264	30		
	1.1/2 X 1"	40 X 25	9110900075	9120900075	13,80	17,55	355	25		
	1.1/2 X 1.1/4"	40 X 32	9110900076	9120900076	15,45	19,10	388	20		
	2 X 1.1/2"	50 X 40	9110900087	9120900087	24,75	30,80	606	12		





Type	Dimension	DN	Nefit Art.no.	Nefit Art.no.	Index 2018	Index 2018	Gewicht/Weight/Poids	Anzahl/Quantity/Nombre	
	inch		schwarz black noir	verzinkt galvanized galvanisé	schwarz black noir	verzinkt galvanized galvanisé	gr.	Karton carton carton	Beutel bag sachet
92 - Winkel 90°, egal - Elbow 90°, equal - Coude 90°, égal	1/4"	8	9170920001	9180920001	3,25	4,05	41	250	10
	3/8"	10	9170920002	9180920002	3,15	3,75	59	150	10
	1/2"	15	9170920003	9180920003	2,15	2,60	99	100	10
	3/4"	20	9170920004	9180920004	3,30	4,05	136	60	10
	1"	25	9170920005	9180920005	5,30	6,80	230	40	10
	1.1/4"	32	9170920006	9180920006	9,70	11,75	352	25	5
	1.1/2"	40	9170920007	9180920007	14,15	17,65	415	20	5
	2"	50	9170920008	9180920008	18,40	23,15	666	10	
	2.1/2"	65	9110920009	9120920009	46,40	57,65	1228	5	
	3"	80	9110920010	9120920010	61,00	75,95	1679	3	
	4"	100	9110920011	9120920011	102,50	129,70	2346	2	
	1 X 3/4"	25 X 20	9170920054	9180920054	11,25	13,90	155	50	5
96 - Winkelverschraubung, kegelig dichtend - Union elbow, taper seat - Coude Union, à joint conique	1/2"	15	9170960003	9180960003	12,30	15,50	218	40	5
	3/4"	20	9170960004	9180960004	14,20	17,95	325	30	5
	1"	25	9170960005	9180960005	20,50	25,75	433	20	5
	1.1/4"	32	9170960006	9180960006	34,55	42,90	760	10	5
	1.1/2"	40	9170960007	9180960007	40,45	51,15	935	8	
	2"	50	9170960008	9180960008	68,20	86,25	1435	5	
	2.1/2"	65	9170960009	9180960009	146,05	184,90	2432	2	
	3"	80	9170960010	9180960010	189,40	240,05	3515	1	



Type	Dimension	DN	Nefit Art.no.	Nefit Art.no.	Index 2018	Index 2018	Gewicht/Weight/Poids	Anzahl/Quantity/Nombre	
	inch		schwarz black noir	verzinkt galvanized galvanisé	schwarz black noir	verzinkt galvanized galvanisé	gr.	Karton carton carton	Beutel bag sachet
98	1/2"	15	9170980003	9180980003	12,35	15,55	244	35	5
- Winkelverschraubung, kegelig dichtend	3/4"	20	9170980004	9180980004	15,75	19,75	378	25	5
	1"	25	9170980005	9180980005	21,55	27,05	510	20	5
- Union elbow, taper seat	1.1/4"	32	9170980006	9180980006	35,75	45,35	859	10	5
- Coude Union, à joint conique	1.1/2"	40	9170980007	9180980007	44,75	55,55	1058	7	
	2"	50	9170980008	9180980008	72,65	91,85	1617	4	
	2.1/2"	65	9170980009	9180980009	161,30	204,05	2892	2	
	3"	80	9170980010	9180980010	215,85	273,55	4380	1	
									
120	3/8"	10	9111200002	9121200002	7,30	9,00	45	250	10
- Winkel 45°	1/2"	15	9171200003	9181200003	5,95	7,55	64	100	10
- Elbow 45°	3/4"	20	9171200004	9181200004	7,35	9,35	109	70	10
- Coude 45°	1"	25	9171200005	9181200005	10,90	13,65	166	50	5
	1.1/4"	32	9171200006	9181200006	19,45	24,75	267	30	5
	1.1/2"	40	9171200007	9181200007	24,00	30,20	326	20	
	2"	50	9171200008	9181200008	31,20	39,45	463	12	
	2.1/2"	65	9111200009	9121200009	64,40	81,40	815	6	
	3"	80	9111200010	9121200010	63,50	80,30	1061	4	
									

Type	Dimension	DN	Nefit Art. no.	Nefit Art. no.	Index 2018	Index 2018	Gewicht/ Weight/ Poids	Anzahl/ Quantity/ Nombre	
	inch		schwarz black noir	verzinkt galvanized galvanisé	schwarz black noir	verzinkt galvanized galvanisé	gr.	Karton carton carton	Beutel bag sachet
121 - Winkel 45° - Elbow 45° - Coude 45°	3/8"	10	9111210002	9121210002	5,30	6,63	54	200	10
	1/2"	15	9111210003	9121210003	5,13	6,53	78	120	10
	3/4"	20	9111210004	9121210004	6,68	8,25	122	70	10
	1"	25	9111210005	9121210005	10,19	12,80	180	40	10
130 - T-Stück, egal - Tee, equal - Té, égal	1/4"	8	9171300001	9181300001	4,30	5,40	69	150	10
	3/8"	10	9171300002	9181300002	3,80	4,65	90	100	10
	1/2"	15	9171300003	9181300003	2,45	3,00	123	70	10
	3/4"	20	9171300004	9181300004	4,15	5,20	178	40	10
	1"	25	9171300005	9181300005	6,05	7,65	288	30	5
	1.1/4"	32	9171300006	9181300006	11,10	13,65	424	15	5
	1.1/2"	40	9171300007	9181300007	16,95	21,15	580	10	
	2"	50	9171300008	9181300008	24,35	29,75	868	8	
	2.1/2"	65	9111300009	9121300009	54,85	68,20	1647	4	
	3"	80	9111300010	9121300010	73,35	91,15	2151	3	
	4"	100	9111300011	9121300011	141,10	178,50	4102	1	
	1/2 X 1/4"	15 X 8	9111300031	9121300031	6,05	7,70	85	80	10
	1/2 X 3/8"	15 X 10	9111300032	9121300032	5,00	6,00	117	80	10
	3/4 X 3/8"	20 X 10	9111300042	9121300042	5,95	7,35	152	60	10
	3/4 X 1/2"	20 X 15	9171300043	9181300043	4,45	5,60	165	50	10
	3/4 X 1"	20 X 25	9111300045	9121300045	9,50	11,60	241	30	10
	1 X 3/8"	25 X 10	9111300052	9121300052	9,95	12,55	188	40	10
	1 X 1/2"	25 X 15	9171300053	9181300053	5,90	7,30	206	40	10
	1 X 3/4"	25 X 20	9171300054	9181300054	6,40	7,85	246	30	10
	1.1/4 X 1/2"	32 X 15	9171300063	9181300063	9,75	12,25	295	25	
	1.1/4 X 3/4"	32 X 20	9171300064	9181300064	10,60	12,95	309	25	
	1.1/4 X 1"	32 X 25	9171300065	9181300065	11,60	14,45	355	20	
	1.1/2 X 1/2"	40 X 15	9171300073	9181300073	13,10	16,45	349	20	
	1.1/2 X 3/4"	40 X 20	9171300074	9181300074	14,10	17,80	350	20	
	1.1/2 X 1"	40 X 25	9171300075	9181300075	15,35	19,25	422	15	
	1.1/2 X 1.1/4"	40 X 32	9171300076	9181300076	20,70	26,15	504	12	
	2 X 1/2"	50 X 15	9171300083	9181300083	19,15	24,30	492	10	
	2 X 3/4"	50 X 20	9171300084	9181300084	24,95	31,55	515	12	
	2 X 1"	50 X 25	9171300085	9181300085	19,65	24,50	577	10	
	2 X 1.1/4"	50 X 32	9171300086	9181300086	24,95	31,55	619	8	

Type	Dimension	DN	Nefit Art.no.	Nefit Art.no.	Index 2018	Index 2018	Gewicht/Weight/Poids	Anzahl/Quantity/Nombre		
	inch		schwarz black noir	verzinkt galvanized galvanisé	schwarz black noir	verzinkt galvanized galvanisé	gr.	Karton carton carton	Beutel bag sachet	
- T-Stück, Abzweig reduziert - Tee, reducing - Té, réduit	2 X 1.1/2"	50 X 40	9171300087	9181300087	29,25	36,35	759	8		
	2.1/2 X 1"	65 X 25	-	9121300095	-	50,05	911	8		
	2.1/2 X 1.1/4"	65 X 32	-	9121300096	-	68,75	1152	6		
	2.1/2 X 1.1/2"	65 X 40	9111300097	9121300097	47,35	59,85	1200	5		
	2.1/2 X 2"	65 X 50	-	9121300098	-	67,30	1443	4		
	3 X 1"	80 X 25	-	9121300105	-	82,05	1276	4		
	3 X 1.1/4"	80 X 32	-	9121300106	-	94,35	1450	5		
	3 X 1.1/2"	80 X 40	-	9121300107	-	94,55	1509	4		
	3 X 2"	80 X 50	9111300108	9121300108	72,75	87,85	1625	4		
	3 X 2.1/2"	80 X 65	9111300109	9121300109	82,00	103,95	1775	3		
	4 X 2"	100 X 50	-	9121300118	-	154,80	2268	2		
	4 X 3"	100 X 80	9111300120	9121300120	123,50	164,55	3221	2		
		3/4 X 1/2 X 1/2"	20 X 15 X 15	9171300433	9181300433	4,90	6,00	161	50	10
		3/4 X 3/4 X 1/2"	20 X 20 X 15	9171300443	9181300443	5,65	7,15	161	40	10
		1.1/4 X 1/2 X 1"	32 X 15 X 25	9111300635	9121300635	11,45	14,25	279	20	
		1.1/4 X 1 X 1"	32 X 25 X 25	9111300655	9121300655	13,10	16,25	320	30	
		1.1/2 X 1/2 X 1.1/4"	40 X 15 X 32	9111300736	-	15,05	-	433	10	
	1.1/2 X 1 X 1.1/4"	40 X 25 X 32	9111300756	9121300756	17,35	21,80	531	20		
132	1/2"	15	9111320003	9121320003	13,30	16,55	186	50	10	
- Zweibogen-T-Stück, egal - Twin elbow, equal - Té à deux courbes, égal	3/4"	20	9111320004	9121320004	14,45	18,30	282	30	10	
										

Type	Dimension	DN	Nefit Art.no.	Nefit Art.no.	Index 2018	Index 2018	Gewicht/ Weight/ Poids	Anzahl/ Quantity/ Nombre	
	inch		schwarz black noir	verzinkt galvanized galvanisé	schwarz black noir	verzinkt galvanized galvanisé	gr.	Karton carton carton	Beutel bag sachet
180 - Kreuz, egal - Cross, equal - Croix, égal	1/4"	8	-	9121800001	-	10,25	75	150	10
	3/8"	10	9111800002	9121800002	8,80	11,10	108	100	10
	1/2"	15	9111800003	9121800003	8,70	10,90	160	50	10
	3/4"	20	9111800004	9121800004	13,30	16,25	225	30	10
	1"	25	9111800005	9121800005	16,25	20,10	385	20	
	1.1/4"	32	9111800006	9121800006	21,55	27,00	537	12	
	1.1/2"	40	9111800007	9121800007	28,55	36,00	748	10	
	2"	50	9111800008	9121800008	42,45	53,75	1000	5	
	2.1/2"	65	-	9121800009	-	121,55	1973	4	
	3"	80	-	9121800010	-	140,00	2699	2	
221 - Winkelverteiler - Side outlet elbow - Distributeur à coude	1/2"	15	-	9122210003	-	10,20	132	60	10
	1"	25	9112210005	-	17,30	-	315	25	10



Type	Dimension	DN	Nefit Art.no.	Nefit Art.no.	Index 2018	Index 2018	Gewicht/ Weight/ Poids	Anzahl/ Quantity/ Nombre	
	inch		schwarz black noir	verzinkt galvanized galvanisé	schwarz black noir	verzinkt galvanized galvanisé	gr.	Karton carton carton	Beutel bag sachet
240 - Muffe, reduziert - Socket, reducing - Manchon, réduit	3/8 X 1/4"	10 X 8	9112400021	9122400021	3,50	4,50	34	200	10
	1/2 X 1/4"	15 X 8	9112400031	9122400031	3,75	4,70	54	150	10
	1/2 X 3/8"	15 X 10	9172400032	9182400032	3,30	3,90	60	150	10
	3/4 X 3/8"	20 X 10	9112400042	9122400042	4,30	5,45	88	100	10
	3/4 X 1/2"	20 X 15	9172400043	9182400043	3,55	4,60	84	100	10
	1 X 3/8"	25 X 10	9112400052	9122400052	6,00	7,55	149	100	10
	1 X 1/2"	25 X 15	9172400053	9182400053	4,65	5,80	123	70	10
	1 X 3/4"	25 X 20	9172400054	9182400054	4,15	5,25	129	60	10
	1.1/4 X 1/2"	32 X 15	9172400063	9182400063	8,50	11,05	189	50	5
	1.1/4 X 3/4"	32 X 20	9172400064	9182400064	7,65	9,75	199	45	5
	1.1/4 X 1"	32 X 25	9172400065	9182400065	7,55	9,45	200	45	5
	1.1/2 X 3/4"	40 X 20	9172400074	9182400074	11,90	15,10	241	40	
	1.1/2 X 1"	40 X 25	9172400075	9182400075	9,20	11,45	241	35	
	1.1/2 X 1.1/4"	40 X 32	9172400076	9182400076	10,00	12,65	244	30	
	2 X 1"	50 X 25	9172400085	9182400085	17,70	22,55	330	20	
	2 X 1.1/4"	50 X 32	9172400086	9182400086	15,90	19,95	368	20	
	2 X 1.1/2"	50 X 40	9172400087	9182400087	15,05	18,90	384	15	
	2.1/2 X 1.1/4"	65 X 32	9112400096	9122400096	37,07	47,25	616	12	
	2.1/2 X 1.1/2"	65 X 40	-	9122400097	-	60,10	731	14	
	2.1/2 X 2"	65 X 50	9112400098	9122400098	41,10	51,00	565	12	
	3 X 1.1/2"	80 X 40	-	9122400107	-	55,05	950	10	
	3 X 2"	80 X 50	9112400108	9122400108	63,65	80,40	866	8	
	3 X 2.1/2"	80 X 65	9112400109	9122400109	72,50	91,50	888	6	
4 X 2"	100 X 50	-	9122400118	-	139,10	1474	6		
4 X 2.1/2"	100 X 65	-	9122400119	-	145,35	1385	6		
4 X 3"	100 X 80	9112400120	9122400120	117,75	149,15	1615	4		



Type	Dimension	DN	Nefit Art. no.	Nefit Art. no.	Index 2018	Index 2018	Gewicht/ Weight/ Poids	Anzahl/ Quantity/ Nombre	
	inch		schwarz black noir	verzinkt galvanized galvanisé	schwarz black noir	verzinkt galvanized galvanisé	gr.	Karton carton carton	Beutel bag sachet
241 - Reduziernippel - Reducing bush - Mamelon, réduit	3/8 X 1/4"	10 X 8	9112410021	9122410021	2,30	2,95	16	400	10
	1/2 X 1/4"	15 X 8	9172410031	9182410031	1,85	2,30	32	250	10
	1/2 X 3/8"	15 X 10	9172410032	9182410032	1,70	2,30	24	250	10
	3/4 X 1/4"	20 X 8	9112410041	9122410041	3,40	4,20	77	150	10
	3/4 X 3/8"	20 X 10	9112410042	9122410042	2,60	3,20	61	150	10
	3/4 X 1/2"	20 X 15	9172410043	9182410043	1,80	2,45	50	150	10
	1 X 3/8"	25 X 10	9172410052	9182410052	4,30	5,30	114	100	10
	1 X 1/2"	25 X 15	9172410053	9182410053	2,65	3,40	102	100	10
	1 X 3/4"	25 X 20	9172410054	9182410054	2,45	3,20	83	100	10
	1.1/4 X 1/2"	32 X 15	9172410063	9182410063	5,00	5,90	200	60	10
	1.1/4 X 3/4"	32 X 20	9172410064	9182410064	4,25	5,25	192	60	10
	1.1/4 x 1"	32 X 25	9172410065	9182410065	3,20	3,90	139	60	10
	1.1/2 X 1/2"	40 X 15	9172410073	9182410073	6,10	7,80	258	40	10
	1.1/2 X 3/4"	40 X 20	9172410074	9182410074	7,05	8,65	224	40	10
	1.1/2 X 1"	40 X 25	9172410075	9182410075	4,65	5,80	206	50	10
	1.1/2 X 1.1/4"	40 X 32	9172410076	9182410076	4,75	5,90	139	50	10
	2 X 1/2"	50 X 15	9112410083	9122410083	12,40	15,70	387	30	
	2 X 3/4"	50 X 20	9112410084	9122410084	12,30	15,50	355	30	
	2 X 1"	50 X 25	9172410085	9182410085	10,10	12,70	408	30	
	2 X 1.1/4"	50 X 32	9172410086	9182410086	9,65	12,15	364	35	
	2 X 1.1/2"	50 X 40	9172410087	9182410087	8,65	10,90	300	35	
	2.1/2 X 1"	65 X 25	9112410095	9122410095	20,05	25,00	613	15	
	2.1/2 X 1.1/4"	65 X 32	9112410096	9122410096	23,05	28,90	648	15	
	2.1/2 X 1.1/2"	65 X 40	9112410097	9122410097	21,95	27,30	617	15	
2.1/2 X 2"	65 X 50	9112410098	9122410098	16,55	20,90	473	20		
3 X 1.1/2"	80 X 40	9112410107	9122410107	28,95	36,30	920	10		
3 X 2"	80 X 50	9112410108	9122410108	21,70	26,95	920	10		
3 X 2.1/2"	80 X 65	9112410109	9122410109	24,50	30,50	577	12		
4 X 2"	100 X 50	9112410118	9122410118	61,95	78,40	1621	6		
4 X 2.1/2"	100 X 65	9112410119	9122410119	46,00	58,35	1670	4		
4 X 3"	100 X 80	9112410120	9122410120	44,15	56,00	1409	6		



Type	Dimension	DN	Nefit Art.no.	Nefit Art.no.	Index 2018	Index 2018	Gewicht/ Weight/ Poids	Anzahl/ Quantity/ Nombre	
	inch		schwarz black noir	verzinkt galvanized galvanisé	schwarz black noir	verzinkt galvanized galvanisé	gr.	Karton carton carton	Beutel bag sachet
245	3/8 X 1/4"	10 X 8	9112450021	9122450021	3,55	4,70	35	250	10
- Doppelnippel, reduziert	1/2 X 1/4"	15 X 8	9112450031	9122450031	5,00	5,90	46	150	10
- Hexagon nipple, reducing	1/2 X 3/8"	15 X 10	9112450032	9122450032	4,30	5,45	49	150	10
- Mamelon, réduit	3/4 X 3/8"	20 X 10	9112450042	9122450042	7,75	9,70	82	100	10
	3/4 X 1/2"	20 X 15	9172450043	9182450043	3,90	4,75	82	100	10
	1 X 1/2"	25 X 15	9112450053	9122450053	7,55	9,60	127	70	10
	1 X 3/4"	25 X 20	9172450054	9182450054	4,30	5,45	129	70	10
	1.1/4 X 1/2" #	32 X 15	-	9122450063	-	14,70	185	50	
	1.1/4 X 3/4"	32 X 20	9112450064	9122450064	10,10	12,50	188	50	
	1.1/4 X 1"	32 X 25	9112450065	9122450065	7,10	8,65	201	40	
	1.1/2 X 3/4"	40 X 20	9112450074	9122450074	10,10	12,65	209	40	
	1.1/2 X 1"	40 X 25	9112450075	9122450075	15,90	20,10	222	40	
	1.1/2 X 1.1/4"	40 X 32	9112450076	9122450076	8,55	10,90	239	35	
	2 X 1"	50 X 25	9112450085	9122450085	14,40	18,10	365	20	
	2 X 1.1/4"	50 X 32	9112450086	9122450086	18,05	22,55	365	20	
	2 X 1.1/2"	50 X 40	9112450087	9122450087	16,35	20,60	401	20	
	2.1/2 X 2"	65 X 50	9112450098	9122450098	39,70	49,40	577	12	
	3 X 2"	80 X 50	9112450108	9122450108	48,15	60,85	926	8	
	3 X 2.1/2"	80 X 65	9112450109	9122450109	63,10	79,85	1077	8	



Type	Dimension	DN	Nefit Art. no.	Nefit Art. no.	Index 2018	Index 2018	Gewicht/ Weight/ Poids	Anzahl/ Quantity/ Nombre		
	inch		schwarz black noir	verzinkt galvanized galvanisé	schwarz black noir	verzinkt galvanized galvanisé	gr.	Karton carton carton	Beutel bag sachet	
246 - Muffe, reduziert - Socket, reducing - Manchon, réduit	3/8 X 1/4"	10 X 8	9112460021	9122460021	3,30	4,10	34	200	10	
	1/2 X 1/4"	15 X 8	9112460031	9122460031	4,45	5,45	60	170	10	
	1/2 X 3/8"	15 X 10	9172460032	9182460032	3,50	4,35	57	150	10	
	3/4 X 3/8"	20 X 10	9112460042	9122460042	5,95	7,40	84	100	10	
	3/4 X 1/2"	20 X 15	9172460043	9182460043	3,75	4,70	86	100	10	
	1 X 1/2"	25 X 15	9112460053	9122460053	5,85	7,20	130	60	10	
	1 X 3/4"	25 X 20	9172460054	9182460054	6,00	7,60	137	70	5	
	1.1/4 X 3/4"	32 X 20	9112460064	9122460064	10,95	13,65	201	40		
	1.1/4 X 1"	32 X 25	9172460065	9182460065	6,95	8,45	210	45		
	1.1/2 X 1"	40 X 25	9112460075	9122460075	13,10	16,25	256	35		
	1.1/2 X 1.1/4"	40 X 32	9112460076	9122460076	11,45	14,25	264	30		
	2 X 1.1/4"	50 X 32	9112460086	-	18,35	-	427	20		
	2 X 1.1/2"	50 X 40	9112460087	9122460087	19,15	24,30	434	20		
270 - Muffe, egal - Socket, equal - Manchon, égal	1/4"	8	9112700001	9122700001	2,80	3,70	28	250	10	
	3/8"	10	9112700002	9122700002	2,60	3,15	41	200	10	
	1/2"	15	9172700003	9182700003	2,10	2,55	56	130	10	
	3/4"	20	9172700004	9182700004	2,75	3,50	84	80	10	
	1"	25	9172700005	9182700005	3,55	4,65	132	50	10	
	1.1/4"	32	9172700006	9182700006	5,90	7,30	179	40		
	1.1/2"	40	9172700007	9182700007	8,25	10,55	234	30		
	2"	50	9172700008	9182700008	12,40	15,60	379	15		
	2.1/2"	65	9112700009	9122700009	34,85	43,20	708	12		
	3"	80	9112700010	9122700010	41,70	51,90	1064	6		
	4"	100	9112700011	9122700011	95,75	121,05	1640	4		



Type	Dimension	DN	Nefit Art.no.	Nefit Art.no.	Index 2018	Index 2018	Gewicht/ Weight/ Poids	Anzahl/ Quantity/ Nombre	
	inch		schwarz black noir	verzinkt galvanized galvanisé	schwarz black noir	verzinkt galvanized galvanisé	gr.	Karton carton carton	Beutel bag sachet
280 - Doppelnippel - Hexagon nipple - Mamelon	1/4"	8	9172800001	9182800001	3,20	3,80	29	300	10
	3/8"	10	9172800002	9182800002	3,50	4,35	40	250	10
	1/2"	15	9172800003	9182800003	1,80	2,30	65	150	10
	3/4"	20	9172800004	9182800004	2,45	3,00	100	100	10
	1"	25	9172800005	9182800005	3,35	4,35	167	60	10
	1.1/4"	32	9172800006	9182800006	5,90	7,30	242	40	5
	1.1/2"	40	9172800007	9182800007	7,00	8,45	266	30	5
	2"	50	9172800008	9182800008	12,20	15,20	465	15	
	2.1/2"	65	9112800009	9122800009	21,95	27,30	705	12	
	3"	80	9112800010	9122800010	26,60	32,85	1045	6	
	4"	100	9112800011	9122800011	95,75	121,05	1891	2	
290 - Stopfen, mit Rand - Plug, beaded - Bouchon, avec collet	1/4"	8	9172900001	9182900001	1,65	2,20	25	400	10
	3/8"	10	9172900002	9182900002	1,50	1,75	37	300	10
	1/2"	15	9172900003	9182900003	1,45	1,80	60	200	10
	3/4"	20	9172900004	9182900004	2,00	2,45	87	120	10
	1"	25	9172900005	9182900005	2,25	2,65	142	80	10
	1.1/4"	32	9172900006	9182900006	4,05	5,05	213	50	10
	1.1/2"	40	9172900007	9182900007	5,10	6,20	256	50	5
	2"	50	9172900008	9182900008	9,05	11,10	441	25	
	2.1/2"	65	9112900009	9122900009	19,10	24,20	745	12	
	3"	80	9112900010	9122900010	24,75	31,20	1009	10	



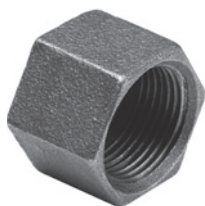

Type	Dimension	DN	Nefit Art.no.	Nefit Art.no.	Index 2018	Index 2018	Gewicht/ Weight/ Poids	Anzahl/ Quantity/ Nombre	
	inch		schwarz black noir	verzinkt galvanized galvanisé	schwarz black noir	verzinkt galvanized galvanisé	gr.	Karton carton carton	Beutel bag sachet
291 - Stopfen, ohne Rand - Plug, plain - Bouchon, sans collet 	1/4"	8	9172910001	9182910001	1,85	2,35	15	500	10
	3/8"	10	9172910002	9182910002	1,65	2,25	17	400	10
	1/2"	15	9112910003	9122910003	1,55	2,15	29	350	10
	3/4"	20	9112910004	9122910004	2,35	3,15	50	150	10
	1"	25	9112910005	9122910005	3,05	3,70	79	100	10
	1.1/4"	32	9112910006	9122910006	4,15	5,30	130	70	5
	1.1/2"	40	9112910007	9122910007	7,10	8,80	172	70	5
	2"	50	9112910008	9122910008	9,75	12,15	286	40	
	2.1/2"	65	9112910009	9122910009	18,45	23,20	533	25	
	3"	80	9112910010	9122910010	22,55	28,30	791	15	
294 - Stopfen, mit Loch im Vierkant - Plug, with hole in square head - Bouchon, carré de clef percé 	1/4"	8	9172940001	9182940001	2,58	3,40	25	400	10
	3/8"	10	-	9182940002	-	3,25	37	300	10
	1/2"	15	9172940003	9182940003	4,85	5,95	60	200	10
	3/4"	20	9172940004	9182940004	5,95	7,35	87	120	10
	1"	25	9172940005	9182940005	7,35	9,50	142	80	10
	1.1/4"	32	9172940006	9182940006	9,70	12,00	213	50	5
	1.1/2"	40	9172940007	9182940007	10,20	12,55	256	50	5
	2"	50	9172940008	9182940008	16,25	20,35	441	25	

Type	Dimension	DN	Nefit Art.no.	Nefit Art.no.	Index 2018	Index 2018	Gewicht/ Weight/ Poids	Anzahl/ Quantity/ Nombre	
	inch		schwarz black noir	verzinkt galvanized galvanisé	schwarz black noir	verzinkt galvanized galvanisé	gr.	Karton carton carton	Beutel bag sachet
300 - Kappe, sechskantig - Cap, hexagon - Bouchon, hexagonal	1/4" #	8	9113000001	-	2,20	-	27	350	10
	1/2"	15	9113000003	9123000003	2,30	2,90	44	180	10
	3/4"	20	9113000004	9123000004	2,75	3,50	92	120	10
	1"	25	9113000005	9123000005	3,35	4,10	126	70	5
	1.1/4"	32	9113000006	9123000006	5,10	6,20	149	50	5
	1.1/2"	40	9113000007	9123000007	6,30	7,70	200	45	
	2"	50	9113000008	9123000008	11,65	14,60	292	25	
	2.1/2"	65	9113000009	9123000009	21,25	26,55	469	15	
	3"	80	9113000010	9123000010	23,20	28,95	717	10	
	4"	100	9113000011	9123000011	49,90	63,35	1279	5	
301 - Kappe, rund - Cap, round - Bouchon, rond	3/8"	10	9173010002	9183010002	1,95	2,55	26	350	10
	1/2"	15	9173010003	9183010003	2,30	2,90	44	180	10
	3/4"	20	9173010004	9183010004	2,75	3,50	92	120	10
	1"	25	9173010005	9183010005	3,35	4,10	126	90	10
	1.1/4"	32	9173010006	9183010006	5,10	6,20	149	60	10
	1.1/2"	40	9173010007	9183010007	6,30	7,70	200	50	
	2"	50	9173010008	9183010008	11,65	14,60	292	30	
	2.1/2"	65	9113010009	9123010009	21,25	26,55	469	15	
	3"	80	9113010010	9123010010	23,20	28,95	717	10	
	4"	100	9113010011	9123010011	49,90	63,35	1279	6	



Type	Dimension	DN	Nefit Art.no.	Nefit Art.no.	Index 2018	Index 2018	Gewicht/ Weight/ Poids	Anzahl/ Quantity/ Nombre	
	inch		schwarz black noir	verzinkt galvanized galvanisé	schwarz black noir	verzinkt galvanized galvanisé	gr.	Karton carton carton	Beutel bag sachet
321 - Gewindeflansch - Flange without bolt holes - Bride sans trou de boulons	1/2"	15	9113210003	9123210003	10,60	13,15	174	60	10
	3/4"	20	9113210004	9123210004	12,85	16,20	247	40	10
	1"	25	-	9123210005	-	18,75	340	35	
	1.1/4"	32	-	9123210006	-	24,90	540	20	
	1.1/2"	40	-	9123210007	-	30,25	622	15	
	2"	50	-	9123210008	-	36,55	883	10	
	2.1/2"	65	-	9123210009	-	51,00	1290	8	
	3"	80	-	9123210010	-	61,40	1931	5	
	4"	100	9113210011	9123210011	90,13	111,61	2709	4	
330 - Verschraubung, flach dichtend - Union, flat seat - Manchon, Union à joint plat	1/4"	8	9113300001	-	14,95	-	63	200	10
	3/8"	10	9113300002	-	11,30	-	90	150	10
	1/2"	15	9173300003	9183300003	7,75	9,35	178	60	5
	3/4"	20	9173300004	9183300004	8,80	10,90	262	40	5
	1"	25	9173300005	9183300005	9,80	12,35	334	30	5
	1.1/4"	32	9173300006	9183300006	16,95	21,25	631	15	
	1.1/2"	40	9173300007	9183300007	21,80	27,45	666	12	
	2"	50	9173300008	9183300008	35,85	45,50	1070	8	
	2.1/2"	65	9113300009	9123300009	82,50	104,25	1669	5	
	3"	80	9113300010	9123300010	121,00	153,00	2506	4	
	4"	100	9113300011	9123300011	282,80	358,30	3307	2	



Type	Dimension	DN	Nefit Art.no.	Nefit Art.no.	Index 2018	Index 2018	Gewicht/Weight/Poids	Anzahl/Quantity/Nombre	
	inch		schwarz black noir	verzinkt galvanized galvanisé	schwarz black noir	verzinkt galvanized galvanisé	gr.	Karton carton carton	Beutel bag sachet
331 - Verschraubung, flach dichtend - Union, flat seat - Manchon, Union à joint plat	3/8"	10	9113310002	9123310002	12,25	15,10	109	100	5
	1/2"	15	9173310003	9183310003	8,85	10,95	185	50	5
	3/4"	20	9173310004	9183310004	9,70	12,25	302	40	5
	1"	25	9173310005	9183310005	11,75	14,60	420	25	5
	1.1/4"	32	9173310006	9183310006	20,30	26,65	740	15	
	1.1/2"	40	9173310007	9183310007	25,60	32,20	826	10	
	2"	50	9173310008	9183310008	39,75	50,35	1292	5	
									
340 - Verschraubung, kegelig dichtend - Union, taper seat - Manchon, Union à joint conique	1/4"	8	9113400001	9123400001	13,60	16,75	62	100	10
	3/8"	10	9113400002	9123400002	12,30	15,10	92	70	10
	1/2"	15	9173400003	9183400003	9,30	11,60	170	60	5
	3/4"	20	9173400004	9183400004	10,45	13,15	265	40	5
	1"	25	9173400005	9183400005	12,20	15,15	322	30	5
	1.1/4"	32	9173400006	9183400006	20,05	26,05	574	15	
	1.1/2"	40	9173400007	9183400007	23,55	30,50	696	12	
	2"	50	9173400008	9183400008	38,60	50,20	1080	8	
	2.1/2"	65	9173400009	9183400009	87,20	110,40	1675	5	
	3"	80	9173400010	9183400010	121,60	153,95	2438	4	
	4"	100	9113400011	9123400011	245,35	310,90	3040	2	
									

Type	Dimension	DN	Nefit Art.no.	Nefit Art.no.	Index 2018	Index 2018	Gewicht/Weight/Poids	Anzahl/Quantity/Nombre	
	inch		schwarz black noir	verzinkt galvanized galvanisé	schwarz black noir	verzinkt galvanized galvanisé	gr.	Karton carton carton	Beutel bag sachet
341 - Verschraubung, kegelig dichtend - Union, taper seat - Manchon, Union à joint conique 	3/8"	10	9113410002	9123410002	10,80	13,60	104	70	5
	1/2"	15	9173410003	9183410003	9,10	11,30	196	50	5
	3/4"	20	9173410004	9183410004	11,00	13,65	318	40	5
	1"	25	9173410005	9183410005	13,60	16,95	399	25	5
	1.1/4"	32	9173410006	9183410006	21,50	26,90	673	15	
	1.1/2"	40	9173410007	9183410007	27,45	34,45	819	10	
	2"	50	9173410008	9183410008	43,85	55,00	1262	5	
	2.1/2"	65	9173410009	9183410009	95,30	120,45	1944	3	
	3"	80	9173410010	9183410010	148,80	188,40	2819	2	
	4"	100	9113410011	9123410011	272,60	345,40	4133	1	
372 - Einlegeteil, flach dichtend, egal - Union end, flat seat, equal - Pièce folle, à joint plat, égal 	1"	25	9173720005	9183720005	3,45	5,00	96	100	
	1.1/4"	32	9173720006	-	5,40	-	184	50	
374 - Überwurfmutter - Union nut - Ecrou 	1 X 1.1/2"	25 X 40	9173740005	-	3,45	-	103	70	
	1.1/4 X 2"	32 X 50	9173740006	-	5,45	-	206	40	
526 - Verlängerung - Extension tube - Allonge 	1/2 X 60MM	15 X 60MM	9115260936	9125260936	5,95	7,25	78	100	10

Type	Dimension	DN	Nefit Art.no.	Nefit Art.no.	Index 2018	Index 2018	Gewicht/Weight/Poids	Anzahl/Quantity/Nombre	
	inch		schwarz black noir	verzinkt galvanized galvanisé	schwarz black noir	verzinkt galvanized galvanisé	gr.	Karton carton carton	Beutel bag sachet
529a - Muffe, mit Innen- und Aussengewinde - Socket, with internal external thread - Manchon, avec filetage femelle et mâle 	1/2"	15	9175291003	9185291003	3,75	4,70	61	130	10
	3/4"	20	9115291004	9125291004	5,45	7,00	100	80	10
	1"	25	9115291005	9125291005	8,55	10,90	165	50	
	1.1/4"	32	9115291006	9125291006	11,25	13,90	233	50	
Satz Pumpenverschraubungen (372 + 374) ohne Dichtringe in einem Plastikbeutel 									
	1"	25	9090100005	-	15,18	-	420	50	
	1.1/4"	32	9090100006	-	24,76	-	695	25	
Satz Pumpenverschraubungen (372 + 374) mit Dichtringen in einem Plastikbeutel 									
	1"	25	9090100105	-	20,13	-	425	50	
	1.1/4"	32	9090100106	-	27,37	-	700	25	